VISIT…

LANZAROTE Caliente.COM

# DIRTY LITTLE SECRET

Words and Music by
SARAH McLACHLAN

**Moderately slow**

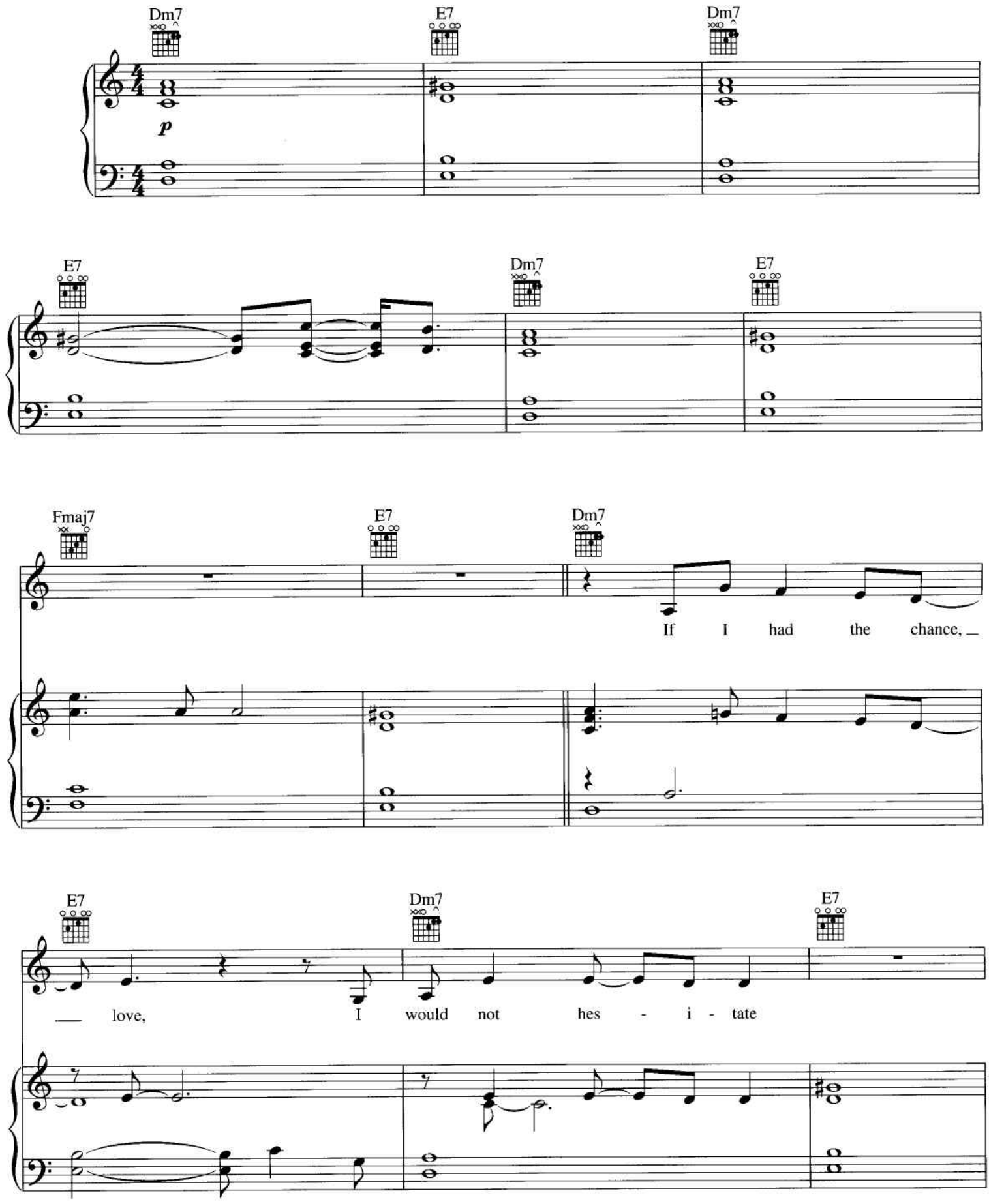


Copyright © 2003 Sony/ATV Songs LLC and Tyde Music
All Rights Administered by Sony/ATV Music Publishing, 8 Music Square West, Nashville, TN 37203
International Copyright Secured. All Rights Reserved

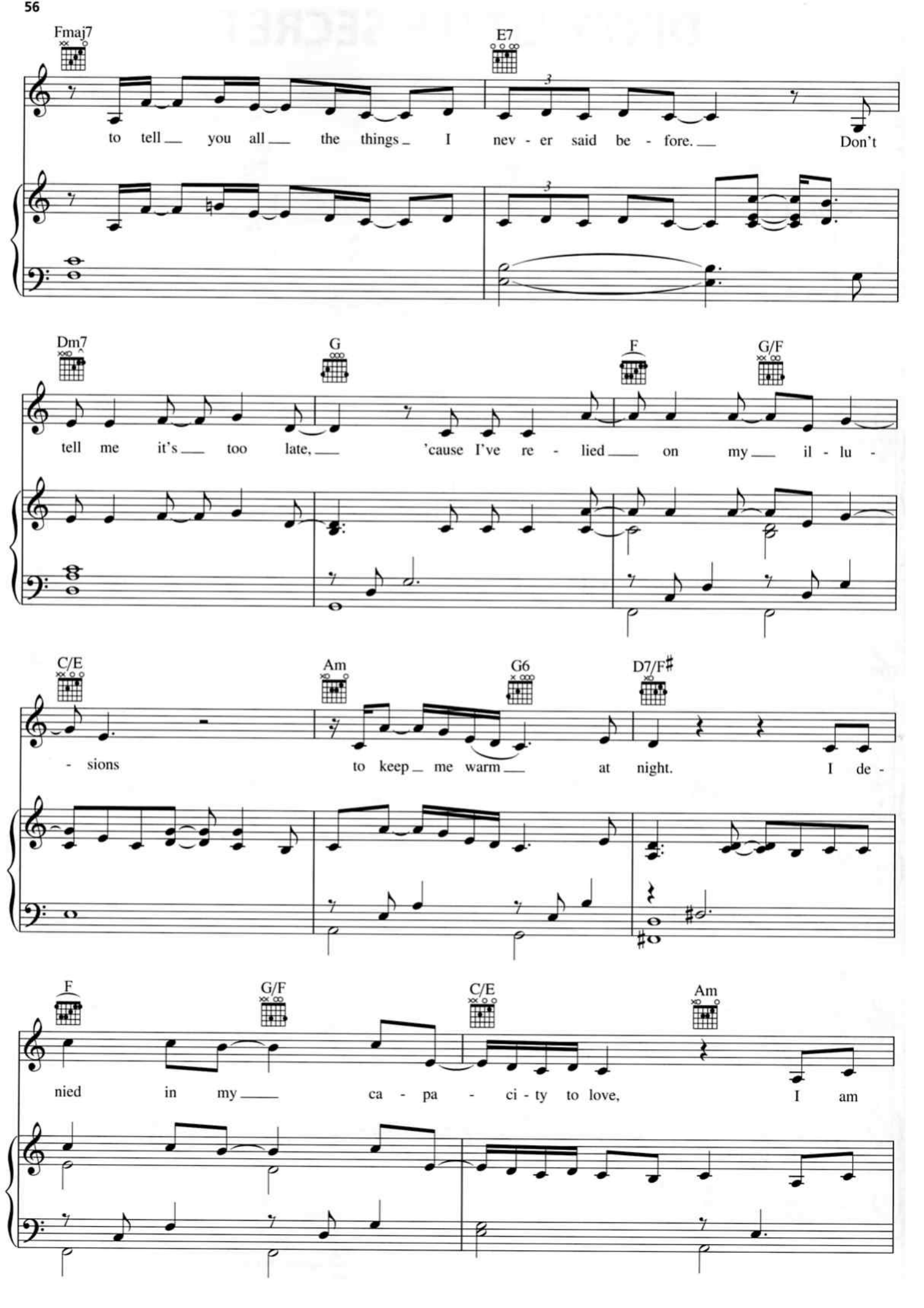
Fmaj7
E7
to tell you all the things I nev - er said be - fore. Don't
Dm7
G
F
G/F
tell me it's too late, 'cause I've re - lied on my il - lu -
C/E
Am
G6
D7/F♯
- sions to keep me warm at night. I de -
F
G/F
C/E
Am
nied in my ca - pa - ci - ty to love, I am

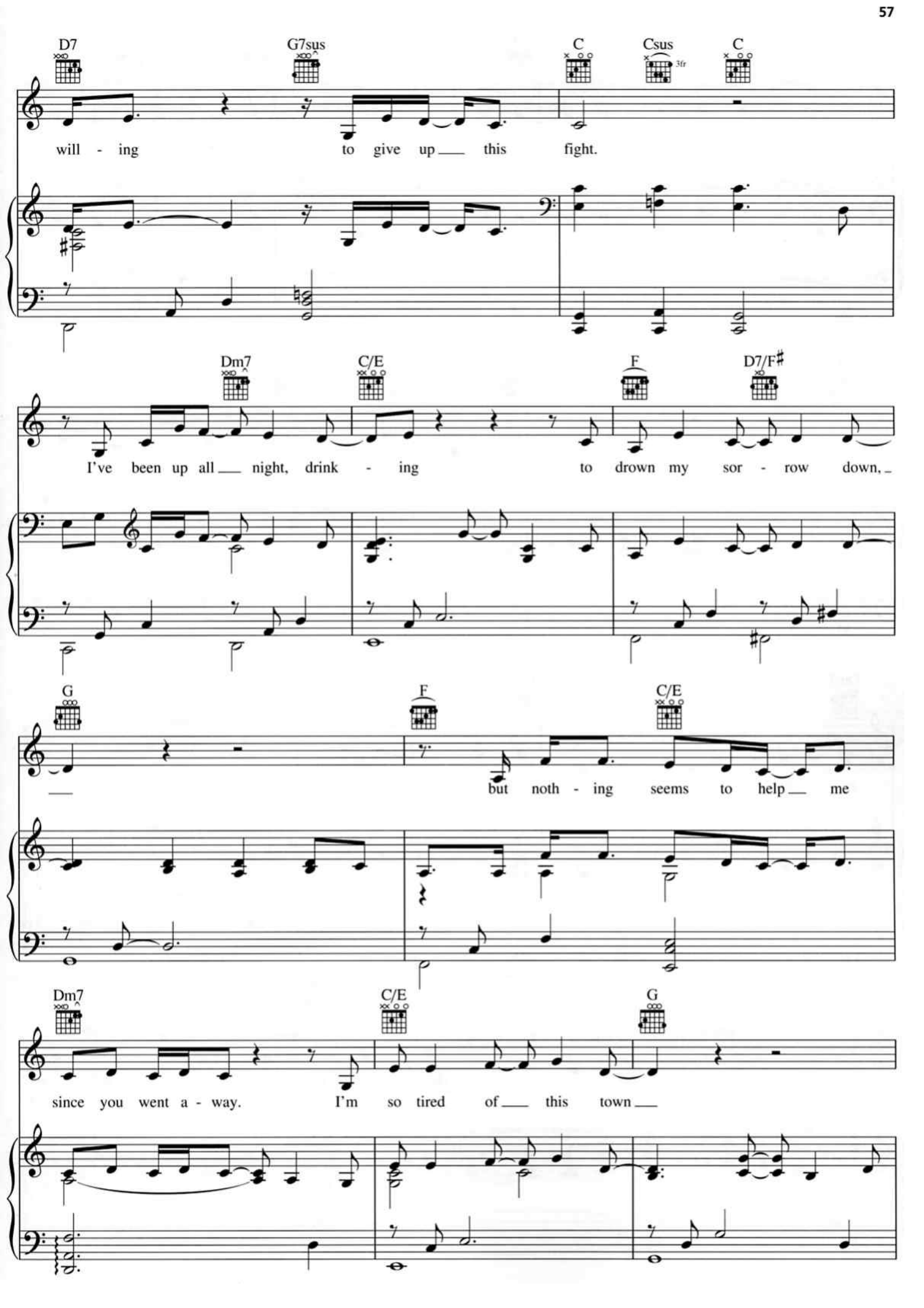
D7
G7sus
C
Csus
3fr
C
will - ing to give up this fight.
Dm7
C/E
F
D7/F♯
I've been up all night, drink - ing to drown my sor - row down,
G
F
C/E
but noth - ing seems to help me
Dm7
C/E
G
since you went a - way. I'm so tired of this town

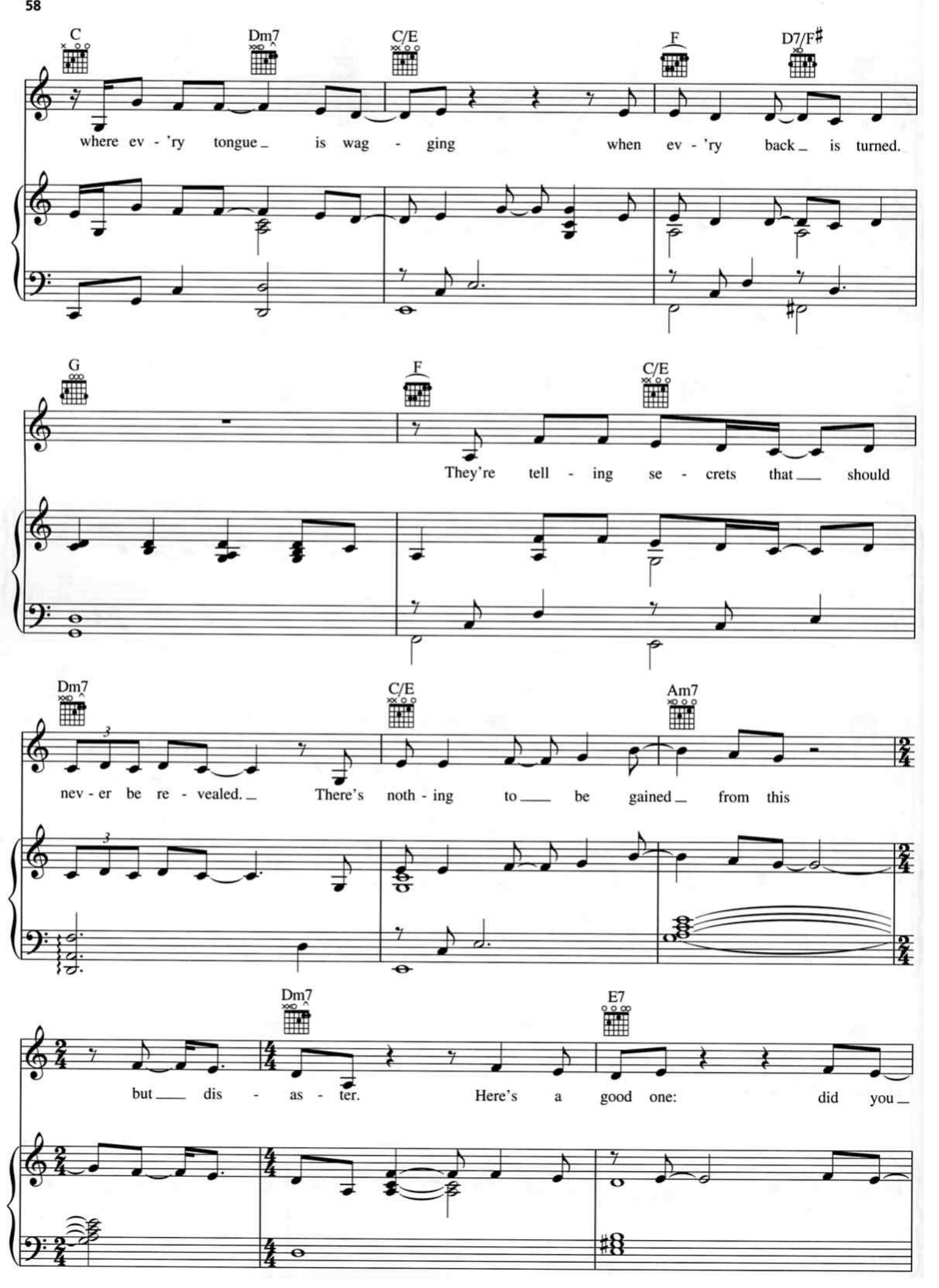
C
Dm7
C/E
F
D7/F♯
where ev - 'ry tongue is wag - ging when ev - 'ry back is turned.
G
F
C/E
They're tell - ing se - crets that should
Dm7
C/E
Am7
nev - er be re - vealed. There's noth - ing to be gained from this
Dm7
E7
but dis - as - ter. Here's a good one: did you

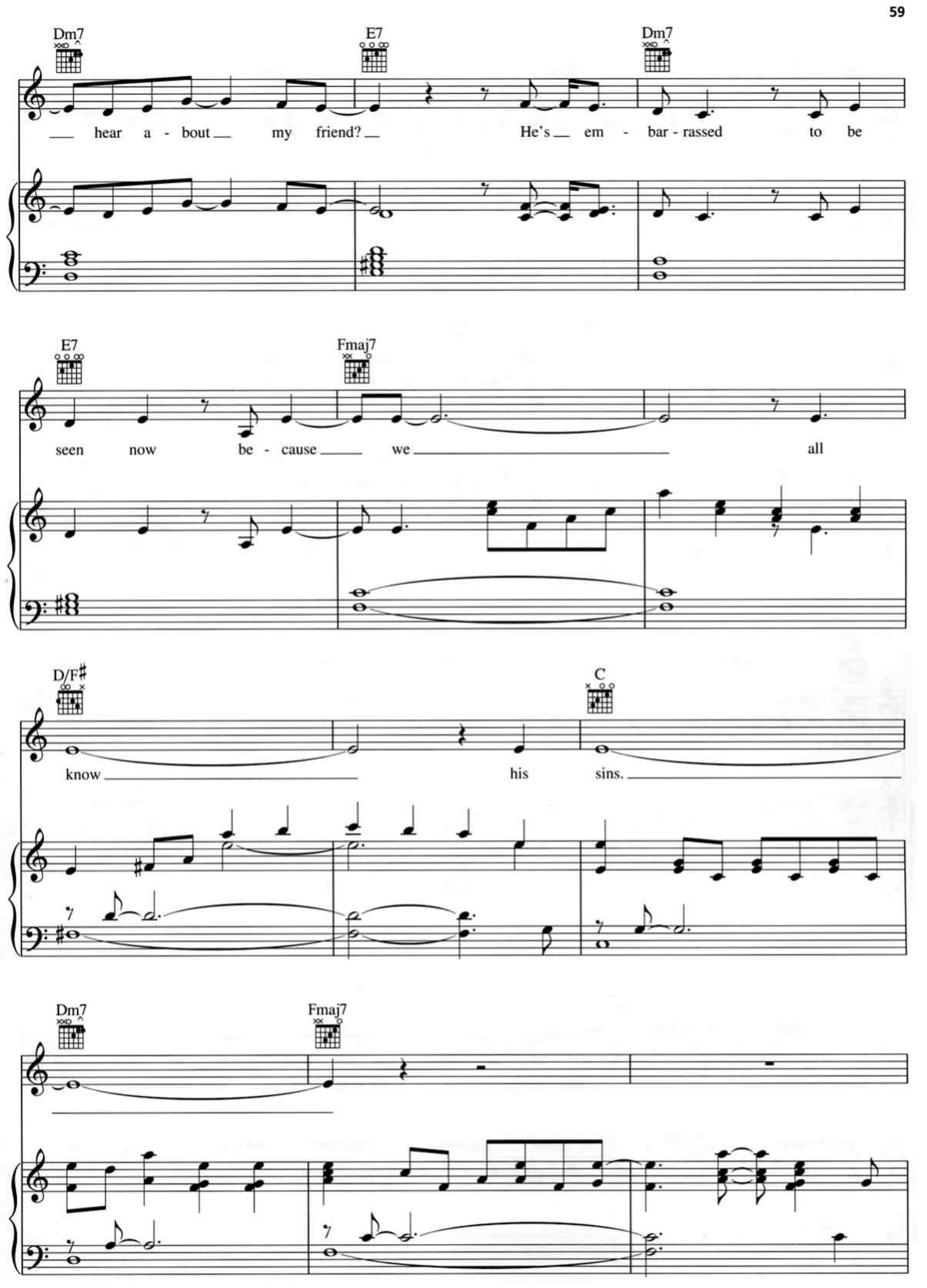
Dm7
E7
Dm7
hear a - bout my friend? He's em - bar - rassed to be
E7
Fmaj7
seen now be - cause we all
D/F♯
C
know his sins.
Dm7
Fmaj7

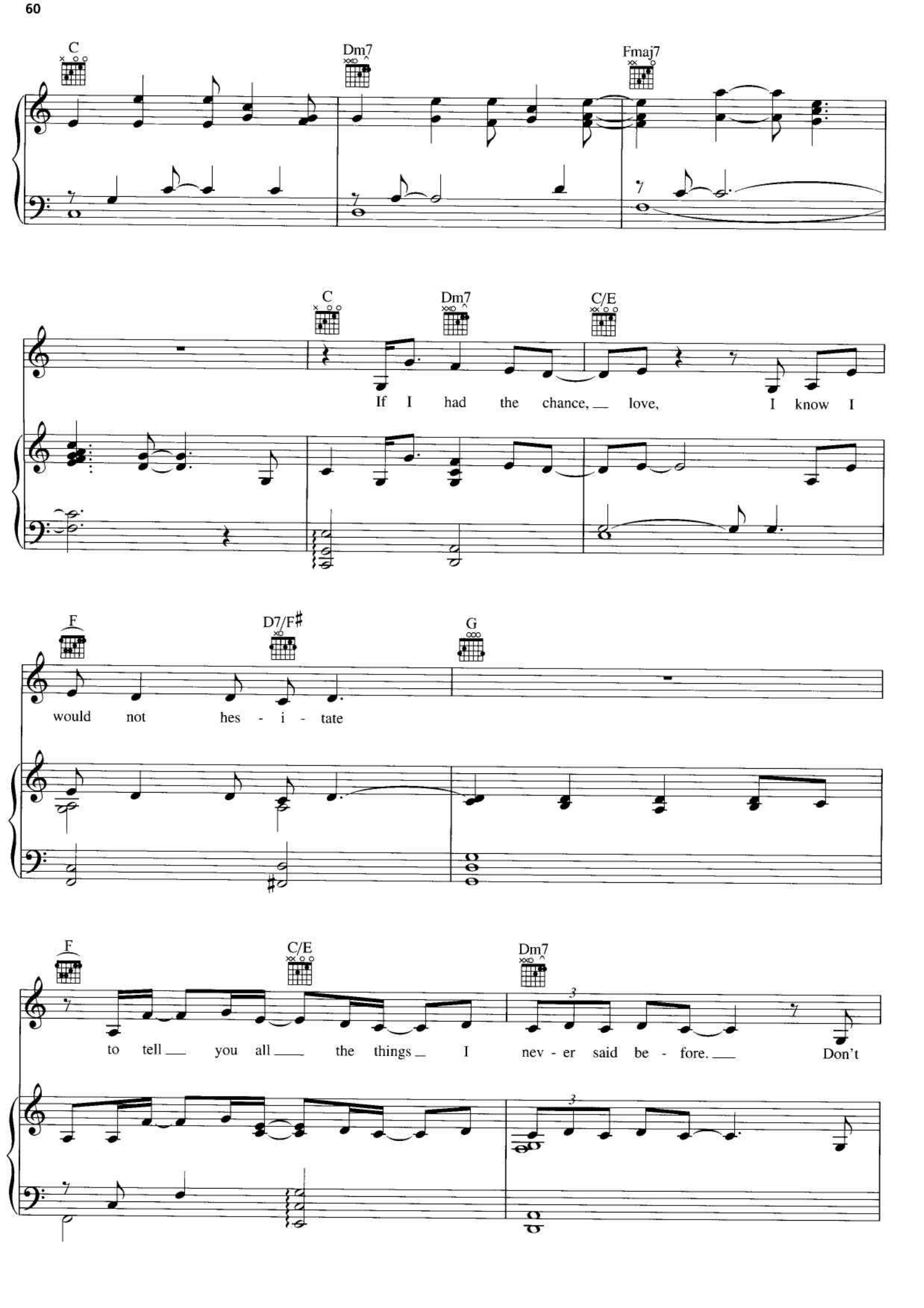
C
Dm7
Fmaj7
C
Dm7
C/E
If I had the chance, love, I know I
F
D7/F♯
G
would not hes - i - tate
F
C/E
Dm7
to tell you all the things I nev - er said be - fore. Don't

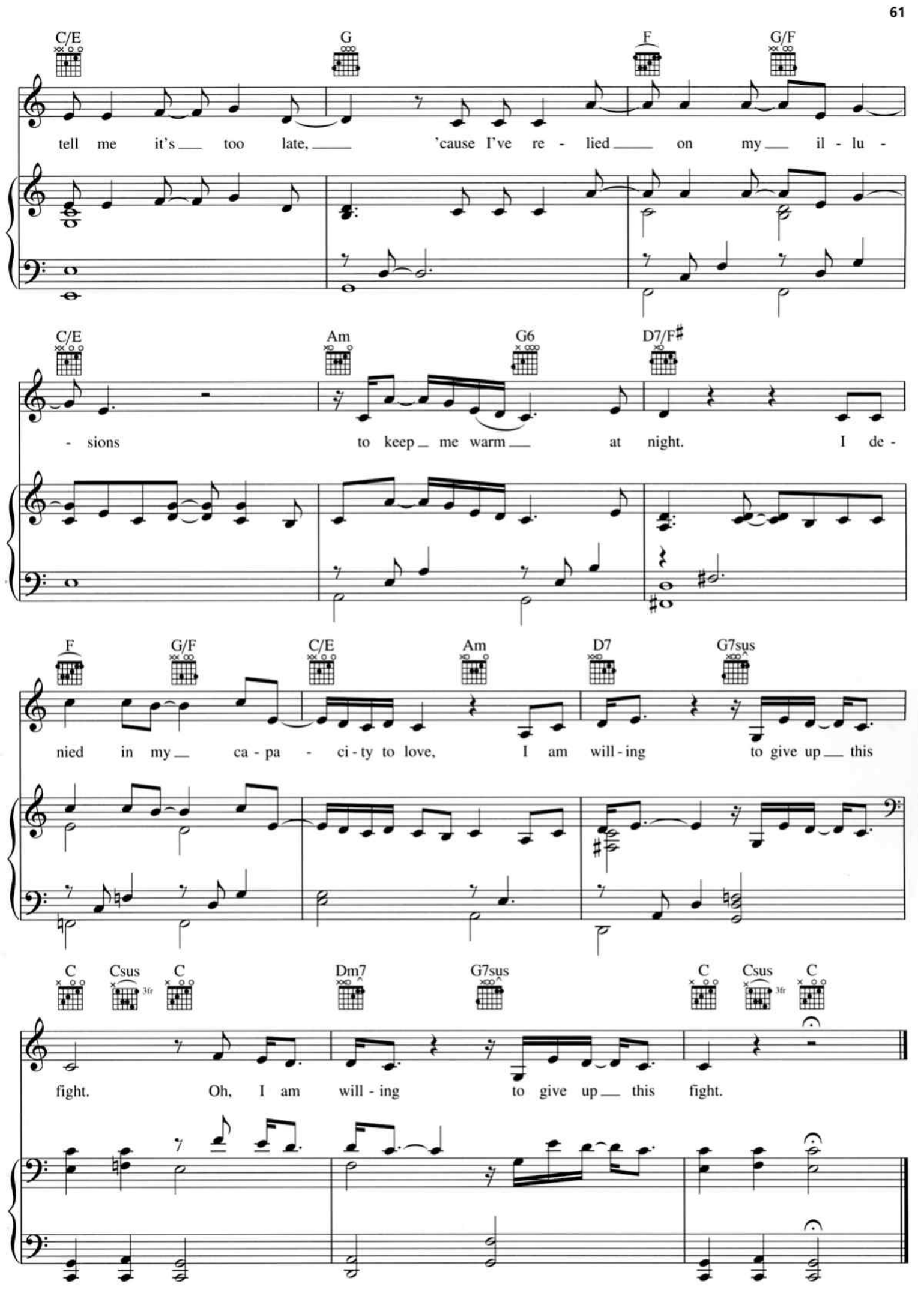
C/E
G
F
G/F
tell me it's too late, 'cause I've re - lied on my il - lu -
C/E
Am
G6
D7/F♯
- sions to keep me warm at night. I de -
F
G/F
C/E
Am
D7
G7sus
nied in my ca - pa - ci - ty to love, I am will - ing to give up this
C
Csus
C
Dm7
G7sus
C
Csus
C
fight. Oh, I am will - ing to give up this fight.